

**Yale 1903, 44; Waterbury, 0.**

The Freshman Eleven won their first victory of the season from the Waterbury Y. M. C. A. at the Field on Saturday, October 28. While the score, 44 to 0, can hardly be taken to stand for very much on account of the weakness of the opposing team, the individual work of the team showed very marked improvement over that in the previous games and the general play was much faster. The Freshmen made gains whenever they were needed and the game was characterized by long end runs. The Yale goal was threatened at no time in the game. The touchdowns were made by Clark, McClintock, Barnwell, Peckham, VanderPoel and Donohoe.

The line-up of the teams was as follows:

FRESHMEN.	POSITION.	WATERBURY.
Wallace	left-end-right	Schurbmilier
Peckham	left-tackle-right	Clark
Hamlin	left-guard-right	Barnes
Holt	center	Thompson
Brown	right-guard-left	Church
Clark	right-tackle-left	Sanderson
Eliason	right-end-left	Dixon
Frew	right-end-left	Dixon
Craighead	quarterback	Warner
Lyons	left-half-right	Kleeland
VanderPoel	left-half-right	Kleeland
Barnwell	right-half-left	Fisher
Donohoe	right-half-left	Fisher
McClintock	fullback	Annbruster

Summary: Time of halves, Two 15 minutes; Referee, Mr. Fitzpatrick; Umpire, W. S. Moyle, '91; Linesmen, J. C. Keppleman, 1901, and R. L. Atkinson, 1901; Timer, J. B. Thomas, 1903.

**Sophomore Wranglers.**

At a meeting of the Executive Committee of the Junior Wranglers, held Monday evening, October 23, ten men were chosen from the Sophomore class to form the nucleus of the Sophomore Wranglers. This committee met Wednesday evening, October 25, and chose thirty more men, making the required number of members forty in all. The first ten were as follows: Burdick, Cressler, Cushing, Guernsey, Nevins, Norton, Phillips, Rand, Spalding and Taylor. These chose the following: F. Abbot, E. Adams, Baxter, Boardman, Brush, Carpenter, Cox, Deering, Easton, J. L. Goodwin, Hart, Hopkins, J. C. Higgins, Johnston, Jefferson, Kimball, Laws, Lindenberger, Luther, Mead, C. C. Mayer, M. Moore, Noyes, Pickands, D. Reynolds, Rumsey, Stoddard, Teller and Troxell.

**Athletic Calendar.**

Saturday, Nov. 4—Yale-West Point football game at West Point.  
 Saturday, Nov. 11—Yale-Pennsylvania State College at New Haven.  
 Saturday, Nov. 18—Yale-Harvard football game at Cambridge. The Freshman elevens of the two Universities will play at Cambridge the morning of the same day.  
 Saturday, Nov. 25—Yale-Princeton football game at New Haven. The Freshman elevens of the two Universities will play at New Haven the morning of the same day.

**THE AMERICAN YOUTH**

Is better ready to-day, than ever before, to do life's work when he leaves his college, because his mental training is reinforced by physical vigor, making him sane and hopeful and well poised.

American College Youth, in their outdoor sports, learn the name and know the reason for the high reputation of

**A. G. SPALDING & BROS.**

CHICAGO. NEW YORK.

**The "Old Reliable Parker" Always in Evidence.**

At the Chamberlain Cartridge & Target Co.'s Tournament, held at Cleveland, Ohio, June 14th and 15th, 1899, it won First and Second High Average in the AMATEUR Class, and First High Average in the EXPERT Class, with scores as follow: 97.88% in AMATEUR Class and 90.4% in EXPERT Class.

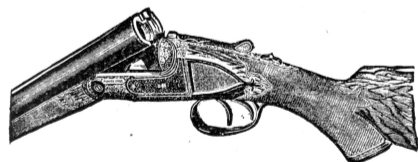

perform continuous hard work, is excelled by none.

SEND FOR CATALOGUE TO

**PARKER BROS., MERIDEN, CONN.**  
 New York Salesroom, 96 Chambers St.

**The "New Gem" Safety Razor**

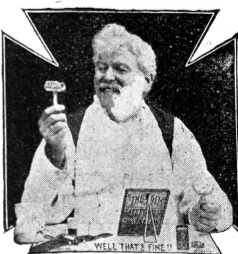

IMPOSSIBLE TO CUT THE FACE.  
 It's the BEST and SIMPLEST Safety ever devised.  
 No experience required.  
 We guarantee and keep them sharp for one year.

Well, That's Fine! Price \$2, Postpaid.

Send for Illustrated Price List.

**THE GEM CUTLERY CO.,**  
 673 Hudson Street, New York.

**LUCAS OF HAMILTON PLACE BOSTON.**

**Best Line to Kansas City** **Burlington Route**

Comfortable, roomy, wide-vestibuled trains from both Chicago and St. Louis.

The European plan Dining Car service is a special feature of excellence on this line. Delicate china, roses, spotless linen, perfect ventilation and strictly first-class cooking.

P. S. EUSTIS, Gen'l Pass'r Agt., Chicago.

In doing business with advertisers, please mention the WEEKLY.

**COLLEGE MEN**

will find exceedingly comfortable and well kept quarters at a most reasonable price at

**MILLER'S HOTEL**

39 West 26th St., - New York City.

This house is patronized largely by Yale, Princeton, Cornell, Vassar, Wellesley, Smith and other Colleges, to the students of which special rates are made.

SEND FOR CIRCULAR.

**CHARLES H. HAYNES,**  
 Proprietor.

**Writing Essays**

Send subject to us and at a small cost we will scour the periodical literature of the world and send you the best comments of the best minds as soon as they appear.

Terms, \$5.00 for 100 notices.

**ROMEIKE'S**  
 PRESS CUTTING BUREAU,  
 110 FIFTH AVE., NEW YORK CITY.



In doing business with advertisers, please mention the WEEKLY.

**GO TO THE NEW SUMMERLAND COOL, RESTFUL**

**Nova Scotia**

By the Most Popular and Direct Route, the

**YARMOUTH LINE**

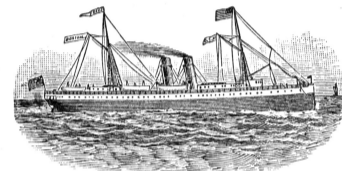

Fast Mail Express Steamers sail from **Lewis Wharf, Boston**, at 2 P. M. every Monday, Tuesday, Thursday and Friday, connecting at Yarmouth by boat and train for all points in the Maritime Provinces.

For guide books, descriptive folders, and other information, address

**H. F. HAMMOND, Agent,**  
**YARMOUTH STEAMSHIP CO.**  
 (LIMITED).

43 Lewis Wharf, Boston, Mass., or  
 UPTOWN OFFICES:  
 201, 296 and 332 Washington St.

**Mory's**

... Louis Linder.

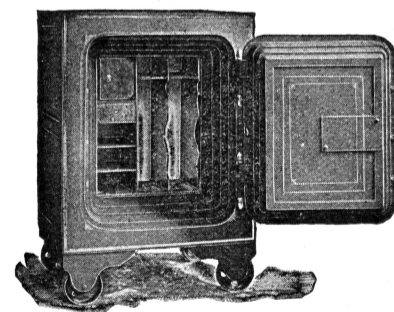

**DIEBOLD SAFE & LOCK CO.,**  
 H. W. BEADLE, GEN'L AGENT,  
 79 Duane Street, - New York.

**SPECIAL REDUCTION**



EXACT SIZE OF OUR No 6. REGULAR LIST PRICE \$3.00.

**UNTIL JANUARY 1st, 1900**

**\$1.50.**

Other attractive styles listing from \$2.00 up are for the time being subject to same special 50% discount. Pens are warranted **SOLID 14K GOLD** and furnished in fine, medium, coarse, or stub points as requested. Holders carefully constructed of best vulcanized rubber and are beautifully chased. EVERY "NEW YORK" is Fully Guaranteed and Exchanged if not satisfactory.

**NEW YORK FOUNTAIN PEN CO.,**

MAIL DEPARTMENT.

239 Broadway, NEW YORK CITY.