

ENTRANCE EXAMINATIONS.

Where they will be held and by whom conducted.

Examinations for admission to the Freshman Classes in Yale College and the Sheffield Scientific School, will be held in:

- Albany, N. Y., at the Albany Academy, by Mr. B. B. Boltwood.
- Andover, Mass., at Phillips Academy, by Prof. Perrin.
- Auburn, N. Y., at the High School, by Mr. Otis Strong.
- Berlin, Germany, at the Building of the Christlicher Verein Junger Manner, Wilhelm Strasse, 34; by Mr. T. C. Stearns, '86.
- Buffalo, N. Y., at the High School, by Mr. W. P. Beam.
- Chicago, Ill., at the Bryant Stratton Business College, by Prof. T. D. Seymour, and Mr. W. W. Nichols.
- Cincinnati, O., at the Hughes High School, by Mr. W. L. Dickson.
- Cleveland, O., at the University School, by Mr. R. L. Taylor.
- Colorado Springs, Col., at the Cutler Academy, by Prof. M. C. Gile.
- Columbus, O., at the Columbus Latin School, by Mr. W. H. Page.
- Concord, N. H., at St. Paul's School, by Prof. Irving Fisher.
- Denver, Col., at the East Denver High School, by Dr. F. L. Chase.
- Detroit, Mich., at the Detroit School for Boys, by Prof. William Lyon Phelps.
- Dobbs Ferry, N. Y., at the Westminister School, by Mr. W. L. Cushing.
- East Hampton, Mass., at the Williston Seminary, by Mr. W. J. Comstock.
- Exeter, N. H., at Phillips Academy, by Prof. F. A. Gooch.
- Garden City, L. I., at St. Paul's School, by Mr. George Jacobus.
- Groton, Mass., at Groton School, by Dr. Charles Sears Baldwin.
- Honolulu, H. I., at Oahu College, by President Hosmer.
- Kansas City, Mo., at the Central High School, by Mr. R. A. Minckwitz.
- Knoxville, Tenn., at the University School, by Mr. L. M. G. Baker.
- Lakeville, Conn., at Hotchkiss School, by Prof. Henry P. Wright.
- Lawrenceville, N. J., at Lawrenceville School, by W. C. Marshall.
- Louisville, Ky., at the Male High School, by Mr. Lafon Allen.
- Milwaukee, Wis., at the Milwaukee Academy, by Mr. J. H. Pratt.
- New York, N. Y., at the Y. M. C. A. rooms, corner 4th Ave., and 23rd St., by Professors Sneath and Duncan, and Mr. J. W. Broatch.
- Nordhoff, Cal., at Mr. S. D. Thacher's School, by Mr. Thacher.
- Norwich, Conn., at the Free Academy, by Mr. C. G. Clarke.
- Paris, France, by Mr. Arthur P. Lord.

- Pennington, N. J., at the Seminary, by Mr. S. M. Alvord.
 - Philadelphia, Pa., at the Eastman Academy, 700 Broad Street, by Dr. D. A. Kreider.
 - Pittsburgh, Pa., at Shadyside Academy, by Dr. J. J. Robinson.
 - Pomfret, Conn., at Pomfret School, by Prof. H. S. Williams.
 - Portland, Ore., at Bishop Scott Academy, by Dr. J. W. Hill.
 - Pottstown, Pa., at the Hill School, by Dr. R. H. Nichols.
 - San Francisco, Cal., at the Urban School.
 - St. Joseph, Mo., at the High School, by Mr. C. N. McAllister.
 - St. Louis, Mo., at the Board of Education Building, by Prof. F. K. Sanders.
 - St. Paul, Minn., at the High School, by Mr. W. F. Booth.
 - Scranton, Pa., at the School of the Lackwanna, by Mr. W. H. Buell.
 - Southboro, Mass., at St. Mark's School, by Mr. J. C. Tracy.
 - Stamford, Conn., at Mr. King's School, by Mr. F. W. Mills.
 - Tacoma, Wash., at Tacoma Academy, by Rev. A. B. Powelson.
 - Washington, D. C., in the Examining room of the Civil Service Commission, Cor. 8th and E. St., by Mr. George P. Whittlesey.
 - Watertown, Conn., at Mr. Taft's School, by Mr. Taft.
- Examinations will begin at all these places at 9 a. m., Thursday, July 1, and end on Saturday, July 3, at 1 p. m.

A Yale Number of Scribner.

The issue of Scribner's for July, which will be out on the 25th of this month, is of particular interest to Yale men on account of an article by Judge Henry E. Howland, '54, on Yale graduate life. Judge Howland writes of the past and of the present. The article is not historical, but is a picture of Yale students, past and present, including such descriptions and such scenes as an old-fashioned foot ball rush on the Green, as well as modern athletic events of great interest. Class Bullies are described of the old days and there is also a pen picture of "Senior Baseball." Naturally enough, the society system is treated at considerable length. Particular stress has been laid on illustrations, and some have been taken from life by artists who lived here time. For this number Orson Lowell has made twenty drawings of such scenes. One of them is a foot ball rush in 1850. The typical crew in Yale rowing is also illustrated and there is a scene during the Yale-Princeton game. These drawings for the entire series on Yale, Harvard and Princeton are to be shown in the Gymnasium from the 21st to the 30th of this month.

FLAGG. GIBSON. DUPEE. WILSON. RITCH.

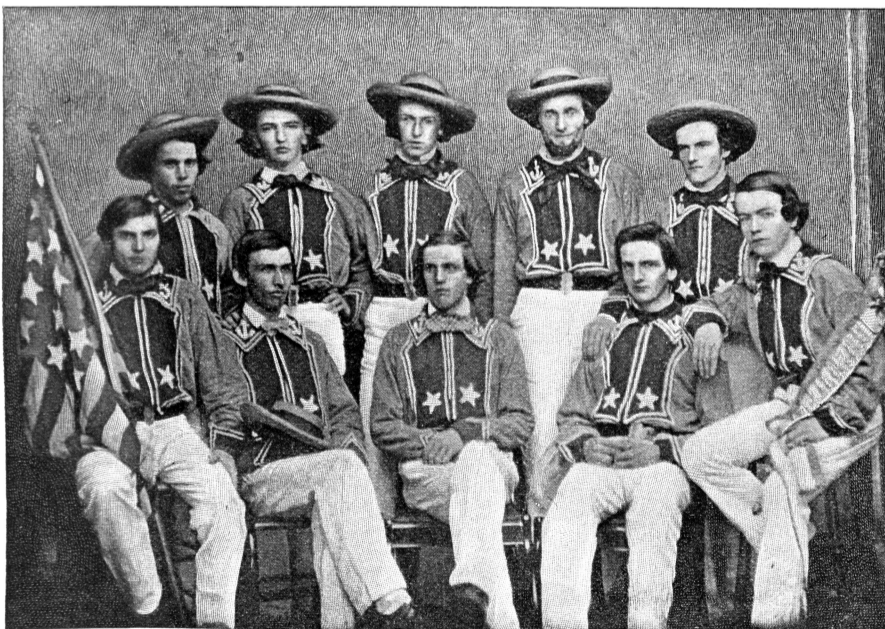

DWIGHT. POTWIN. POTTER. BUFFETT. HOWLAND.

JUDGE HOWLAND'S CREW.

LIFE AT YALE.

By Judge Henry E. Howland, '54. "LIFE AT YALE," by Judge Henry E. Howland, '54, is to be the leading article in Scribner's Magazine for July. He tells of the life and customs of Yale students past and present from the point of view of one who had a very good time in his own college days and who has kept in close touch with undergraduate affairs ever since.

The illustrations are not stock photographs. Most of them are drawings made from life by Orson Lowell, who lived part of last year at New Haven for the purpose. The originals of these and of the Harvard and Princeton drawings are on exhibition in the gymnasium.

The Yale number will be ready June 25th.

One of the Yale posters will be given with each copy of the July number sold in New Haven.

Manhattan Trust Company

CAPITAL, \$1,000,000.
 Corner of Wall and Nassau Streets.
 A Legal Depository for Court and Trust Funds and General Deposits.
 Liberal Rates of Interest paid on Balances.
 John I. Waterbury, President.
 John Kean, Amos T. French, Vice-Presidents.
 Chas. H. Smith, Sec'y. W. Pierson Hamilton, Treas.
 Thomas L. Greene, Auditor.
 DIRECTORS, 1896:
 August Belmont. John Kean, Jr.
 H. W. Cannon. John Howard Latham.
 A. J. Cassatt. John G. Moore.
 E. J. Cross. E. D. Randolph.
 Rudolph Ellis. James O. Sheldon.
 Amos T. French. Samuel Thomas.
 John N. A. Griswold. Edward Tuck.
 W. Pierson Hamilton. John I. Waterbury.
 H. L. Higginson. R. T. Wilson.

HOME Life Insurance Company OF NEW YORK.

GEO. E. IDE, President.
 WM. M. ST. JOHN, Vice President.
 ELLIS W. GLADWIN, Secretary.
 WM. A. MARSHALL, Actuary.
 F. W. CHAPIN, Med. Director.

EUGENE A. CALLAHAN,
 General Agent
 STATE OF CONNECTICUT.
 23 Church Street, - - New Haven.

THE Massachusetts : Mutual LIFE INSURANCE COMPANY
 Springfield, Mass.

Incorporated 1851.
 JOHN A. HALL, Pres. H. M. PHILLIPS, Sec.

Guaranteed Paid-Up and Cash Surrender Values Endorsed on every Policy.

Send your name, date of birth and address to the Company's office, and there will be shown you a specimen policy with the paid-up and cash surrender values which would appear in a policy issued at your age.

All Policies protected by the Massachusetts Non-Forfeiture Law.

"The Leading Fire Insurance Company of America."

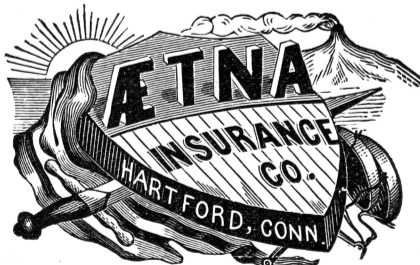

WM. B. CLARK, President.
 W. H. KING, Secretary.
 WESTERN BRANCH, 413 Vine Street, Cincinnati, O.
 NORTHWESTERN BRANCH, Omaha, Neb.
 PACIFIC BRANCH, San Francisco, Cal.
 INLAND MARINE DEPARTMENT,

A. G. SPALDING & BROS.

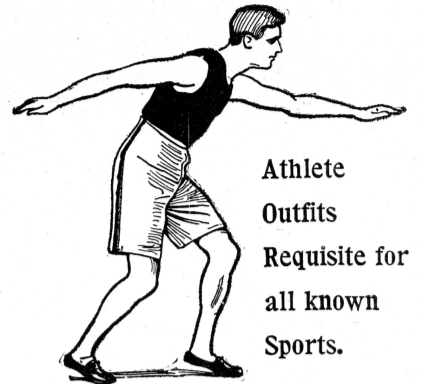

Athlete Outfits Requisite for all known Sports.

For twenty years A. G. Spalding & Bros. have been positive leaders in the Athletic Goods business.

Spalding's Trade Mark on what you purchase is a guarantee that the goods are the best.

Requisites for Baseball, Football, Lawn Tennis, Golf, Cricket, Basketball, Lacrosse, Gymnastics, Fencing, Boxing, Track and Field Sports.

The Spalding Bicycle, Bicycle Sundries and Clothing and Uniforms for all Sports.

A. G. SPALDING & BROS.
 New York. Chicago. Philadelphia. Washington, D. C.

In a New Dress

FOR '97

HANDSOMELY EMBOSSED.

The efficiency and life of a Bicycle Lantern depends upon the brightness of the reflecting surfaces.

Reflecting Surfaces in the "Search-Light" are protected by glass and cannot become smoked or tarnished.

Flame Cannot Jar Out, as demonstrated by thousands of riders who have used our patent method of attaching lantern to the wheel.

New Adjustments. The Bracket and Oil Reservoir are so constructed, that the operation of these parts is even simpler than heretofore.

BRIDGEPORT BRASS COMPANY,
 19 Murray St., N. Y. Bridgeport, Conn.
 17 No. 7th St., Phila.
 85-87 Pearl St., Boston. Send for Circular.

JOSEPH DASH,
 Room 16, - - 828 Chapel St.
 Manufacturing Jeweler & Diamond Setter.
 Repairing executed with great care. Diamond Mountings a specialty. Also, Class and Fraternity Pins.

Incorporated 1819. Charter Perpetual.
 Cash Capital, \$4,000,000.00
 Cash Assets, 11,431,184.21
 Total Liabilities, 3,581,196.16
 Net Surplus, 3,849,988.05
 Losses Paid in 78 Yrs., 79,198,979.38

E. O. WEEKS, Vice-Pres.
 A. C. ADAMS, Ass't Sec'y.
 HENRY E. REES, Ass't Sec'y.
 KEELER & GALLAGHER, General Agents.
 WM. H. WYMAN, General Agent.
 W. P. HARFORD, Ass't General Agent.
 BOARDMAN & SPENCER, General Agents.
 CHICAGO, ILLS., 145 LaSalle Street.
 NEW YORK, 52 William Street.